



**Head Office :** M-577, Guru Har Kishan Nagar, Paschim Vihar, New Delhi-110087 (India) +91-11-79653542, 8527763108  
**Laboratory :** 487/25, Near Prachin Shiv Mandir, Peeragarhi, New Delhi-110087 (India) +91-11-48777888, 8527799406  
**E-mail :** info@alphatesthouse.com, electrical@alphatesthouse.com www.alphatesthouse.com

## TEST REPORT

TEST REPORT			
Sample / Report No.	ELD3170052021	Page 1 of 5	
Name and Address of Customer	Avery Instrument Unit 8, 23/F, Laurels Industrial Centre, 32 Tai Yau Street, San Po Kong, Kowloon, Hong Kong		
Product Description	Pressure Transducer		
Sample Qty.	01	Date of Receipt	13/11/2021
Model Number	AV300P300A4L3Q013	Start Date of Analysis	13/11/2021
Name of Manufacturer & Address:	Avery Instrument Unit 8, 23/F, Laurels Industrial Centre, 32 Tai Yau Street, San Po Kong, Kowloon, Hong Kong	End Date of Analysis	27/11/2021
Test Standard	Shock Test As Per IEC 60068-2-27, Sine Vibration Test as per IEC 60068-2-6, Random Vibration Test as per IEC 60068-2-64	Report Issue Date	29/11/2021
Sample received condition	<input checked="" type="checkbox"/> Good <input type="checkbox"/> Others		
Test laboratory & Address :	ALPHA TEST HOUSE 487/25, Near Prachin Shiv Mandir, Peeragarhi, New Delhi-110087		
Any Other Information	--		

General Remarks: (if any)

- The test results presented in this report relate only to the object tested.
- This report shall not be reproduced, except in full, without the written approval of the Issuing testing laboratory.

Tested By	Approved By / Authorized Signatory	Issued By
		
Test Engineer: Mr. SHIVAM SHAHI	Technical Manager: Mr. DHANANJAY KR. SHARMA	IA: Mr. ASHISH RANA
Date: 29/11/2021	Date: 29/11/2021	Date: 29/11/2021



**Head Office :** M-577, Guru Har Kishan Nagar, Paschim Vihar, New Delhi-110087 (India) +91-11-79653542, 8527763108  
**Laboratory :** 487/25, Near Prachin Shiv Mandir, Peeragarhi, New Delhi-110087 (India) +91-11-48777888, 8527799406  
**E-mail :** info@alphatesthouse.com, electrical@alphatesthouse.com www.alphatesthouse.com

## TEST REPORT

Sample / Report No. ELD3170052021 Sample Type Pressure Transducer Page 2 of 5

S.NO	TEST	REQUIREMENTS	TEST METHOD	RESULTS
1.	Sine Vibration test	Sine Vibration test shall be tested as per IEC 60068-2-6	IEC 60068-2-6	Pass (See Attachment Annex 1)
2.	Shock test	Shock test shall be tested as per IEC 60068-2-27	IEC 60068-2-27	Pass (See Attachment Annex 1)
3	Random Vibration Test	Random Vibration test shall be tested as per IEC 60068-2-64	IEC 60068-2-64	Pass (See Attachment Annex 1)

### Annex 1

Sr. No.	Clause No.	Parameter & Test Conditions	Test Requirement	Measured/ Values/ Observations	Remark										
1.	Sine Vibration test ( IEC 60068-2-6)	Freq. Range 10-150Hz, 10m/s <sup>2</sup> (1g <sub>n</sub> ), 3 axes, sweep rate 1 octave/min 1 sweep/axis	Visual examination	No visual damage observed	Satisfactory										
2.	Random Vibration Test ( IEC 60068-2-64)	Duration: 5 Hours in each Orientation. Duration : 15Hours <table border="1" data-bbox="443 1279 842 1485"> <thead> <tr> <th>Freq (Hz)</th> <th>Orientation</th> <th>ASD Level (m/s<sup>2</sup>)<sup>2</sup>/Hz</th> </tr> </thead> <tbody> <tr> <td rowspan="3">10-150</td> <td>Vertical</td> <td>2.00</td> </tr> <tr> <td>Transverse</td> <td>2.00</td> </tr> <tr> <td>Longitudinal</td> <td>0.16</td> </tr> </tbody> </table>	Freq (Hz)	Orientation	ASD Level (m/s <sup>2</sup> ) <sup>2</sup> /Hz	10-150	Vertical	2.00	Transverse	2.00	Longitudinal	0.16	Visual examination	No visual damage observed	Satisfactory
Freq (Hz)	Orientation	ASD Level (m/s <sup>2</sup> ) <sup>2</sup> /Hz													
10-150	Vertical	2.00													
	Transverse	2.00													
	Longitudinal	0.16													
3.	Shock test ( IEC 60068-2-27)	Half sine wave 6 ms, 10g, 6 number of shocks, 3 pulses per direction	Visual examination	No visual damage observed	Satisfactory										





**Head Office :** M-577, Guru Har Kishan Nagar, Paschim Vihar, New Delhi-110087 (India) +91-11-79653542, 8527763108  
**Laboratory :** 487/25, Near Prachin Shiv Mandir, Peeragarhi, New Delhi-110087 (India) +91-11-48777888, 8527799406  
**E-mail :** info@alphatesthouse.com, electrical@alphatesthouse.com www.alphatesthouse.com

## TEST REPORT

Sample / Report No. ELD3170052021      Sample Type Pressure Transducer      Page 3 of 5

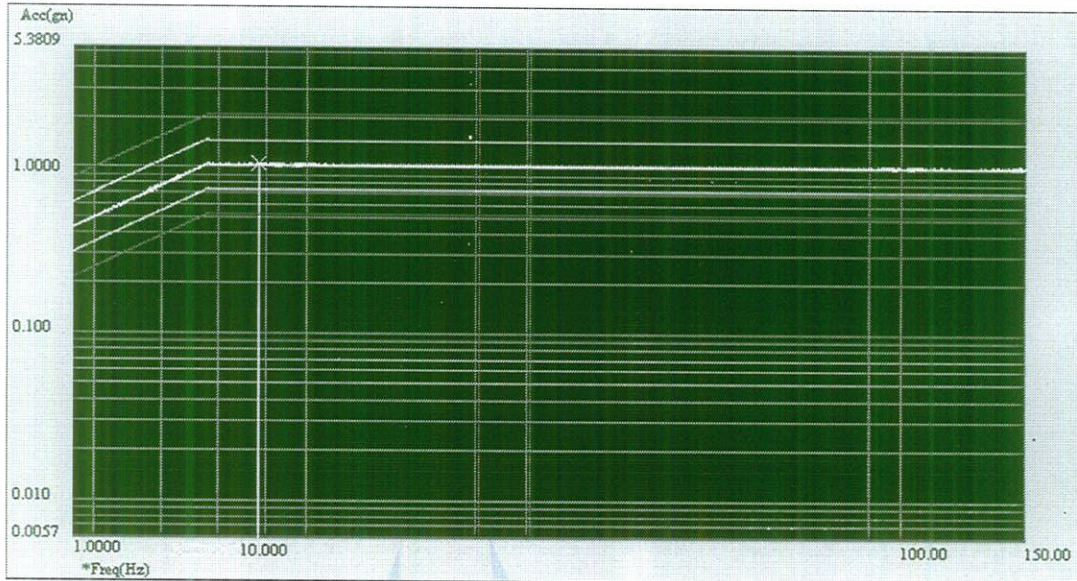

**Sine vibration test profile**

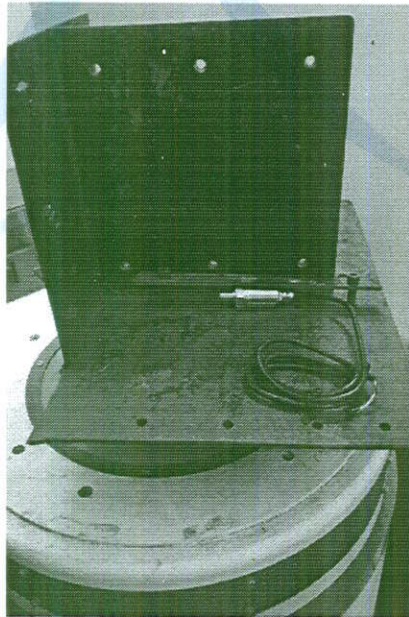

**Test set up X-Axis**





Head Office : M-577, Guru Har Kishan Nagar, Paschim Vihar, New Delhi-110087 (India)

+91-11-79653542, 8527763108

Laboratory : 487/25, Near Prachin Shiv Mandir, Peeragarhi, New Delhi-110087 (India)

+91-11-48777888, 8527799406

E-mail : info@alphatesthouse.com, electrical@alphatesthouse.com

www.alphatesthouse.com

## TEST REPORT

Sample / Report No. ELD3170052021

Sample Type Pressure Transducer

Page 4 of 5

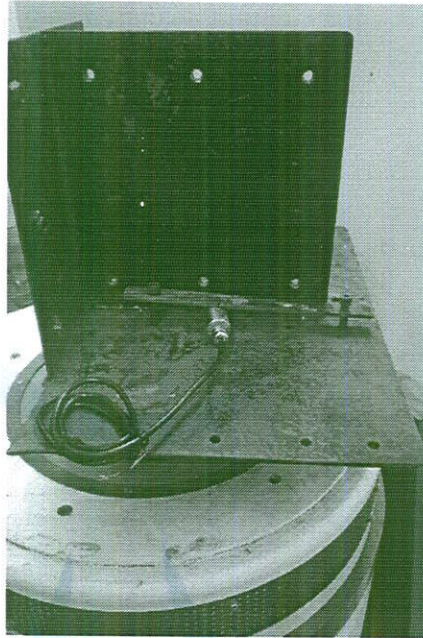

Test set up Y-Axis

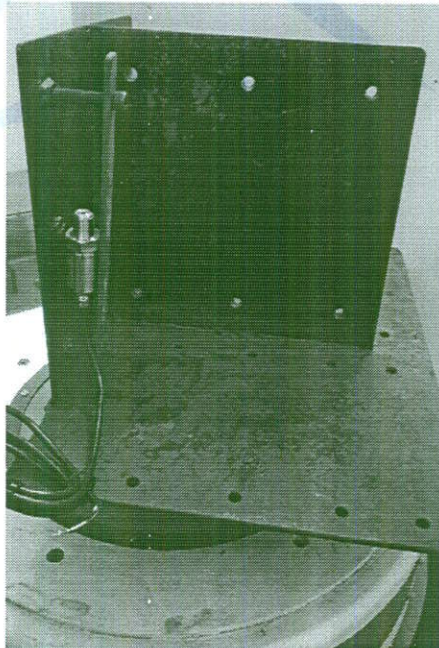

Test set up Z-Axis



Head Office : M-577, Guru Har Kishan Nagar, Paschim Vihar, New Delhi-110087 (India)

+91-11-79653542, 8527763108

Laboratory : 487/25, Near Prachin Shiv Mandir, Peeragarhi, New Delhi-110087 (India)

+91-11-48777888, 8527799406

E-mail : info@alphatesthouse.com, electrical@alphatesthouse.com

www.alphatesthouse.com

## TEST REPORT

Sample / Report No. ELD3170052021

Sample Type Pressure Transducer

Page 5 of 5

### PHOTOGRAPH OF SAMPLE

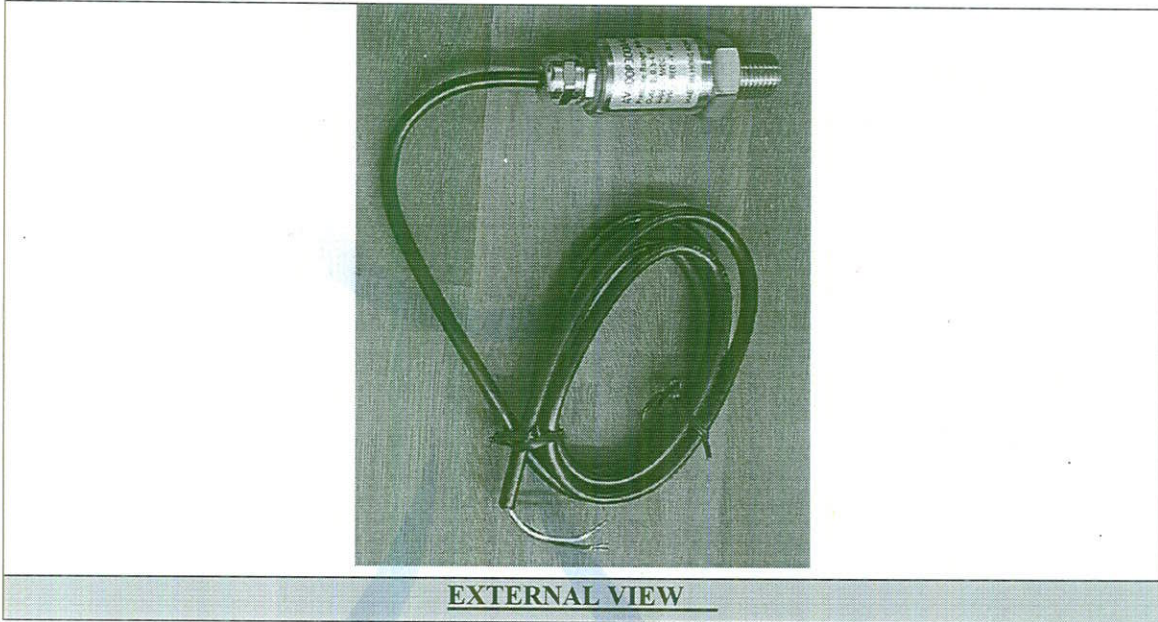

EXTERNAL VIEW

\*\*\*END OF TEST REPORT\*\*\*

